

SITE PLAN

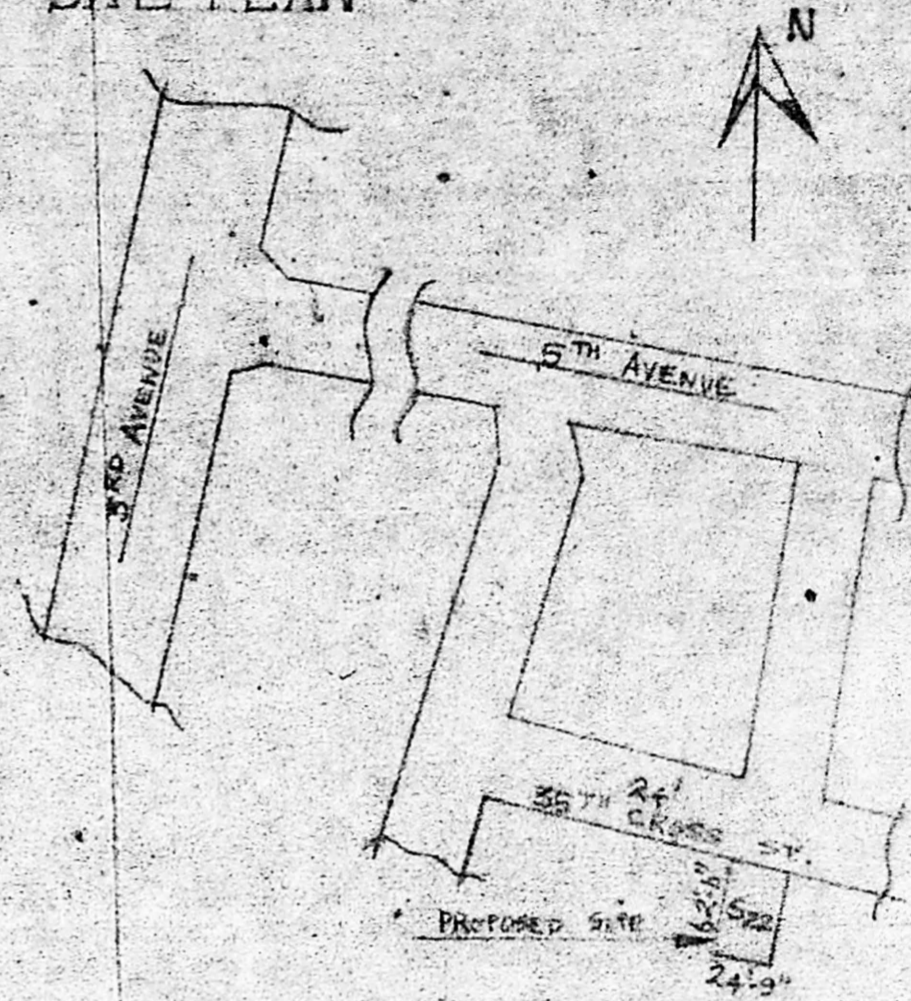

REFERENCE	SIZE
D ₁ - DOOR	7' x 3'
OP - OPENING	7' x 3'
D ₂ - DOOR	7' x 2'-11"
W ₁ - WINDOW	5' x 4'-6"
W ₂ - WINDOW	4' x 4'-6"
W ₃ - WINDOW	3' x 4'-6"
V - VENTILATOR	2' x 2'
J - JOLLY	4' x 2'-6"
WR - WARDROBE	2' x 6'-6"

Planning ~~Class~~ No. A/16102/88
APPROVED
 Subject to the conditions in office letter
 A/16102/88 Dt. 22/01/90
 R. Umale
 FOR MEMBER SECRETARY
 MADRAS METROPOLITAN DEVELOPMENT AUTHORITY

MVA (A)/PP No. /
 C.No. A/16102/88
 PART I
 PART II
 A.P. 22/01/90 D.P.

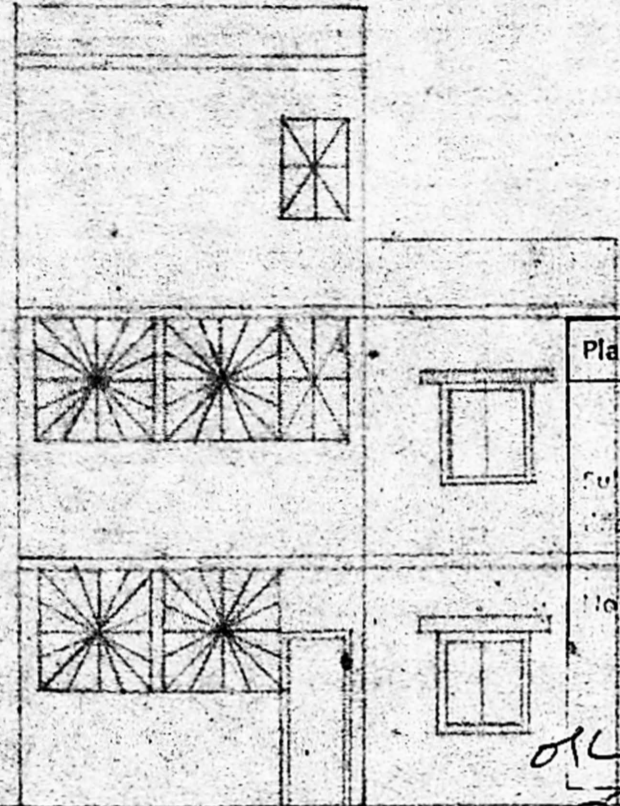

FRONT ELEVATION

SECTION ON ABCD

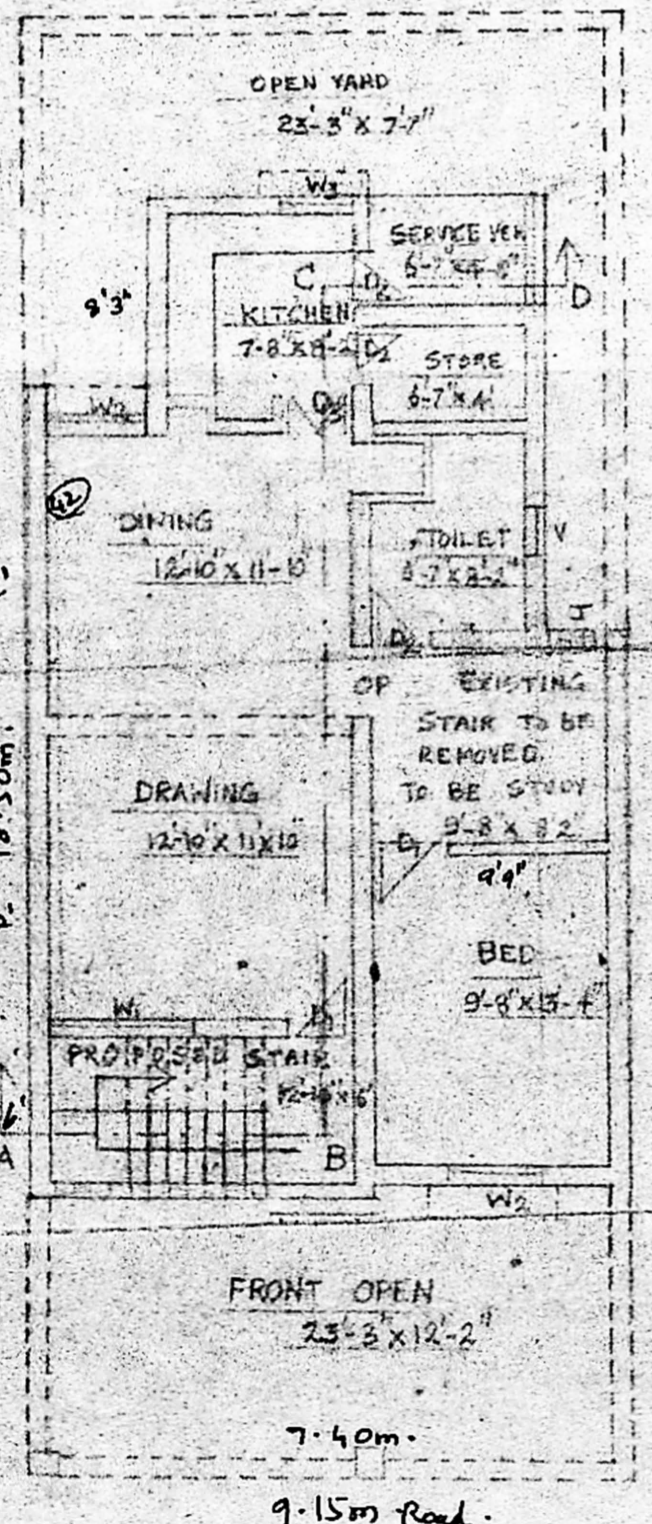

GROUND FLOOR PLAN

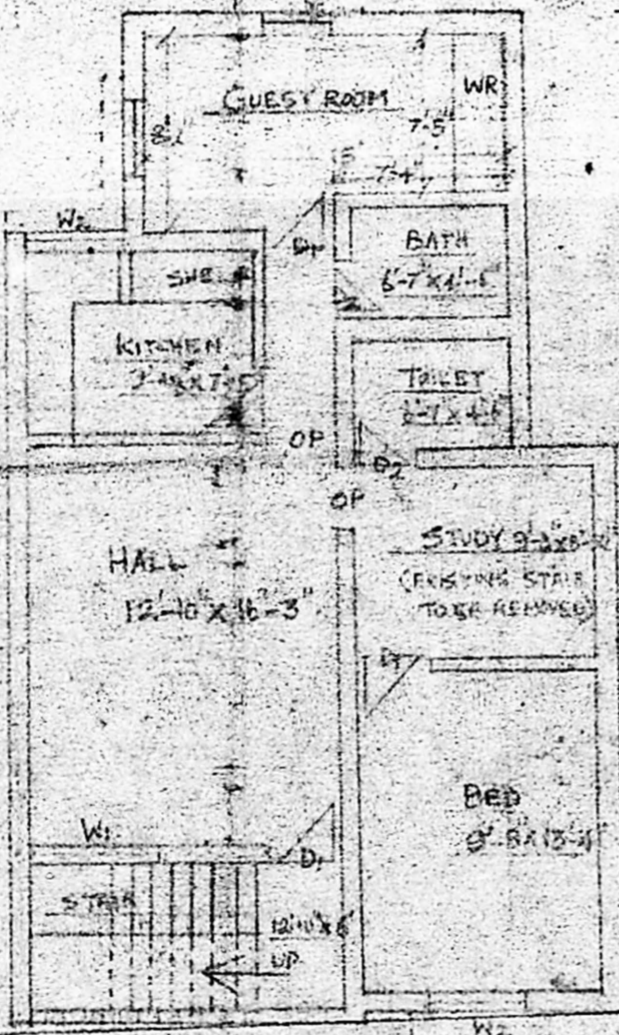

I FLOOR PLAN

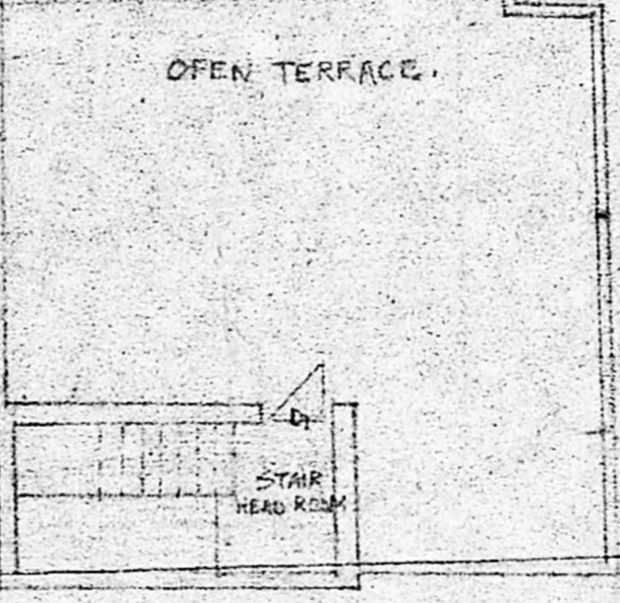

TERRACE PLAN

EXISTING SHOWN THUS SCALE 1:100
 PROPOSED SHOWN THUS ALL DIMENSIONS ARE IN FT. INCHES.
 TO BE DISMANTLED SHOWN THUS

PLINTH AREA OF PROPOSED CONSTRUCTION
 GROUND FLOOR = 480 SFT
 FIRST FLOOR = 532 SFT
 STAIR CASE HEAD ROOM = 188 SFT
 TOTAL = 752 SFT

PLAN SHOWING THE PROPOSED ALTERATION AND CONSTRUCTION OF I FLOOR (EXTENSION) OF THE TNHB HIGH ROW TYPE HOUSE 525, 35TH CROSS ST, BESANT NAGAR, MADRAS DIVISION 136 OWNED BY SHRI. K. MALABIKANI

Kmr. Malabikani
 S. RAMANI Ph: 441188
 LICENSED SURVEYOR
 CLASS II No. 28
 No. 4 ANANDI STREET,
 T. NAGAR MADRAS-600017.